



Public Notice

**U.S. Army Corps
of Engineers**
Pittsburgh District

In Reply Refer to
Notice No. below

US Army Corps of Engineers, Pittsburgh District
1000 Liberty Avenue
Pittsburgh, PA 15222-4186

Application No. 1980-127

Date: September 16, 2011

Notice No. 11-35

Closing Date: October 16, 2011

1. TO ALL WHOM IT MAY CONCERN: The following application has been submitted for a Department of the Army Permit under the provisions of Section 10 of the Rivers and Harbors Act of 1899 and Section 404 of the Clean Water Act.
2. APPLICANT: Shannopin Materials, LLC
308 Dents Run Road
Morgantown, WV. 26501
3. LOCATION: Monongahela River, Right Bank, Mile 86.7, Poland Mines, Greene County, Pennsylvania.
4. PURPOSE AND DESCRIPTION OF WORK: The applicant proposes to modify the existing waterfront facility by constructing a 175 linear feet sheet-pile wall with wing walls on the upstream and downstream ends of the loading and unloading area, along the banks of the Monongahela River. The existing wall will remain in place with the new one encompassing it. The sheet-pile walls and wing wall will be backfilled with approximately 375 cubic yards of crushed limestone. Approximately 275 cubic yards of material will be placed below the Ordinary High Water (OHW) elevation of 778.8 and the remainder above that elevation. In addition to modifying the sheet-pile wall, one damaged sheet-pile mooring cell will be removed and replaced by constructing three 12 foot by 6 foot square quad ties. One quad tie will be constructed approximately 150 feet downstream from the end of the sheet pile wall a second one constructed approximately 195 feet downstream of the first quad tie and the third constructed approximately 60 feet upstream of the sheet pile wall upstream end. The sheet pile wall and quad ties will be driven to refusal. This modification will allow for a maximum of three barge widths or 105 feet moored within the facilities waterfront loading site. No dredging is being proposed at this time. Drawings of the proposed dock are attached to this notice.
5. ENCROACHMENT PERMIT: The applicant must obtain a Water Obstruction and Encroachment Permit which includes 401 Water Quality Certification from the:

Pennsylvania Department of Environmental Protection
Southwest Regional Office
Soils and Waterways Section
400 Waterfront Drive
Pittsburgh, PA 15222-4745
Telephone: 412-442-4000

6. IMPACT ON NATURAL RESOURCES: The District Engineer has consulted the most recently available information and has determined that the project is not likely to affect the continued existence of any endangered species or threatened species, or result in the destruction or adverse modification of habitat of such species which has been determined to be critical. This Public Notice serves as a request to the U. S. Fish and Wildlife Service for any additional information they may have on whether any listed or proposed to be listed endangered or threatened species may be present in the area which would be affected by the activity, pursuant to Section 7(c) of the Endangered Species Act of 1972 (as amended).

7. IMPACT ON CULTURAL RESOURCES: The National Register of Historic Places has been consulted, and it has been determined that there are no properties currently listed on the register which would be directly affected by the proposed work. If we are made aware, as a result of comments received in response to this notice, or by other means, of specific archeological, scientific, prehistorical, or historical sites or structures which might be affected by the proposed work, the District Engineer will immediately take the appropriate action necessary pursuant to the National Historic Preservation Act of 1966 - Public Law 89-665 as amended (including Public Law 96-515).

8. PUBLIC INVOLVEMENT: Any person may request, in writing, within the comment period specified in the paragraph below entitled "RESPONSES," that a public hearing be held to consider this application. The requests for public hearing shall state, with particularity, the reasons for holding a public hearing.

9. EVALUATION: Interested parties are invited to state any objections they may have to the proposed work. The decision whether to issue a permit will be based on an evaluation of the probable impact including cumulative impacts of the proposed activity on the public interest. That decision will reflect the national concern for both protection and utilization of important resources. The benefit which reasonably may be expected to accrue from the proposals must be balanced against its reasonably foreseeable detriments. All factors which may be relevant to the proposal will be considered including the cumulative effects thereof; among those are conservation, economics, aesthetics, general environmental concerns, wetlands, historic properties, fish and wildlife values, flood hazards, flood plain values, land use, navigation, shoreline erosion and accretion, recreation, water supply and conservation, water quality, energy needs, safety, food and fiber production, mineral needs, considerations of property ownership and, in general, the needs and welfare of the people. The Corps of Engineers is soliciting comments from the public; Federal, state, and local agencies and officials; Indian Tribes; and other interested parties in order to consider and evaluate the impacts of this proposed activity. Any comments received will be considered by the Corps of Engineers to determine whether to issue, modify, condition or deny a permit for this proposal. To make this decision, comments are used to assess impacts on endangered species, historic properties, water quality, general environmental effects, and the other public interest factors listed above. Comments are used in the preparation of an Environmental Assessment and/or an Environmental Impact Statement

pursuant to the National Environmental Policy Act. Comments are also used to determine the overall public interest of the proposed activity. The evaluation of the impact of the activity on the public interest will include application of the guidelines promulgated by the Administrator, Environmental Protection Agency, under the authority of Section 404(b) of the Clean Water Act (40 CFR Part 230).

10. RESPONSES: A permit will be granted unless its issuance is found to be contrary to the public interest. Written statements concerning the proposed activity should be received in this office on or before the closing date of this Public Notice in order to become a part of the record and to be considered in the final determination. Any objections which are received during this period may be forwarded to the applicant for possible resolution before the determination is made whether to issue or deny the requested DA Permit. All responses to this notice should be directed to the Regulatory Branch, attn George Brkovich at the above address, by telephoning (412) 395-7247, or by e-mail at george.r.brkovich@usace.army.mil. Please refer to CELRP-OP-F 1980-127 in all responses.

// SIGNED //

Karen A. Kochenbach
Chief, Southern Section
Regulatory Branch

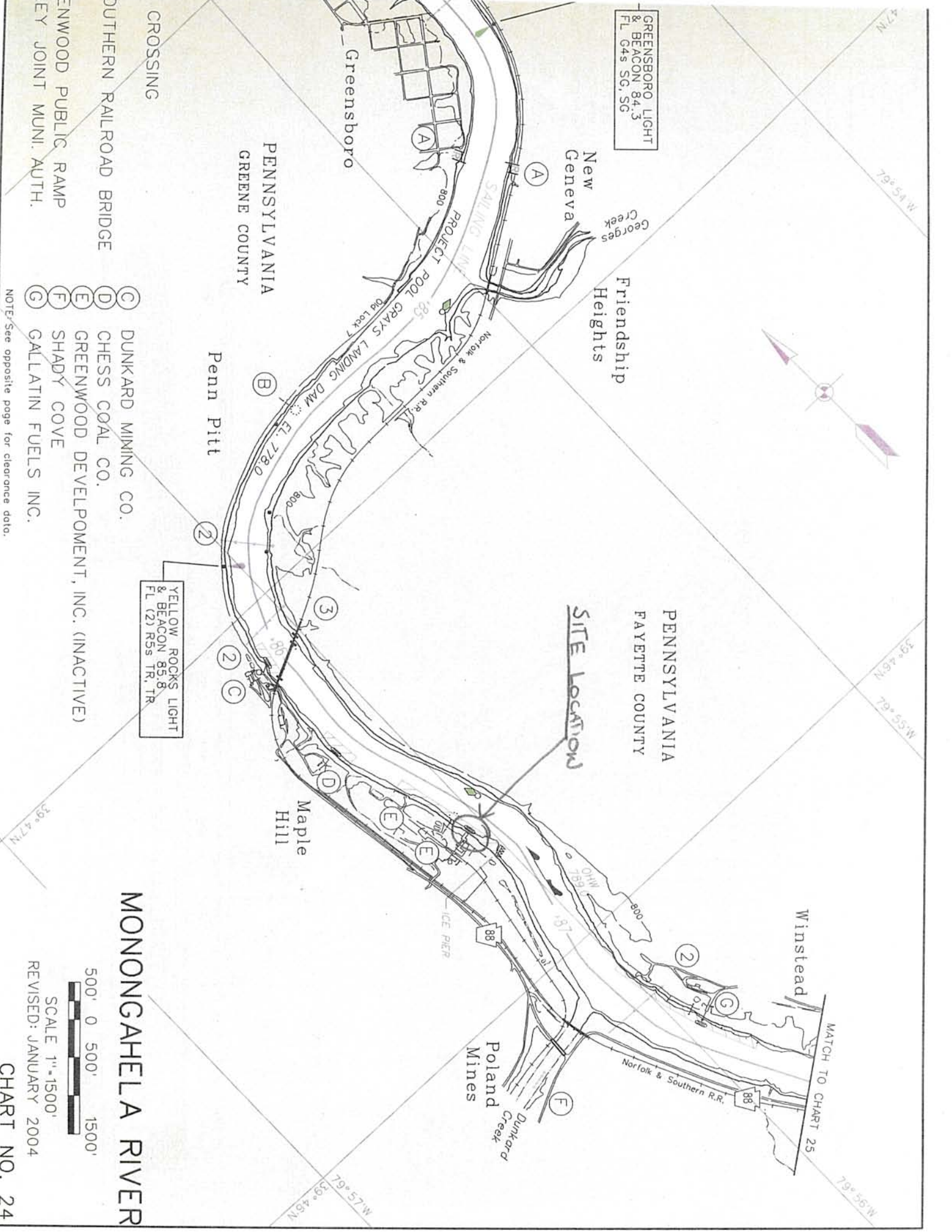

CROSSING
 SOUTHERN RAILROAD BRIDGE
 WINWOOD PUBLIC RAMP
 KEY JOINT MUNI. AUTH.

- (C) DUNKARD MINING CO.
- (D) CHESS COAL CO.
- (E) GREENWOOD DEVELOPMENT, INC. (INACTIVE)
- (F) SHADY COVE
- (G) GALLATIN FUELS INC.

NOTE: See opposite page for clearance data.

MONONGAHELA RIVER

SCALE 1" = 1500'
 REVISED: JANUARY 2004
 CHART NO. 24

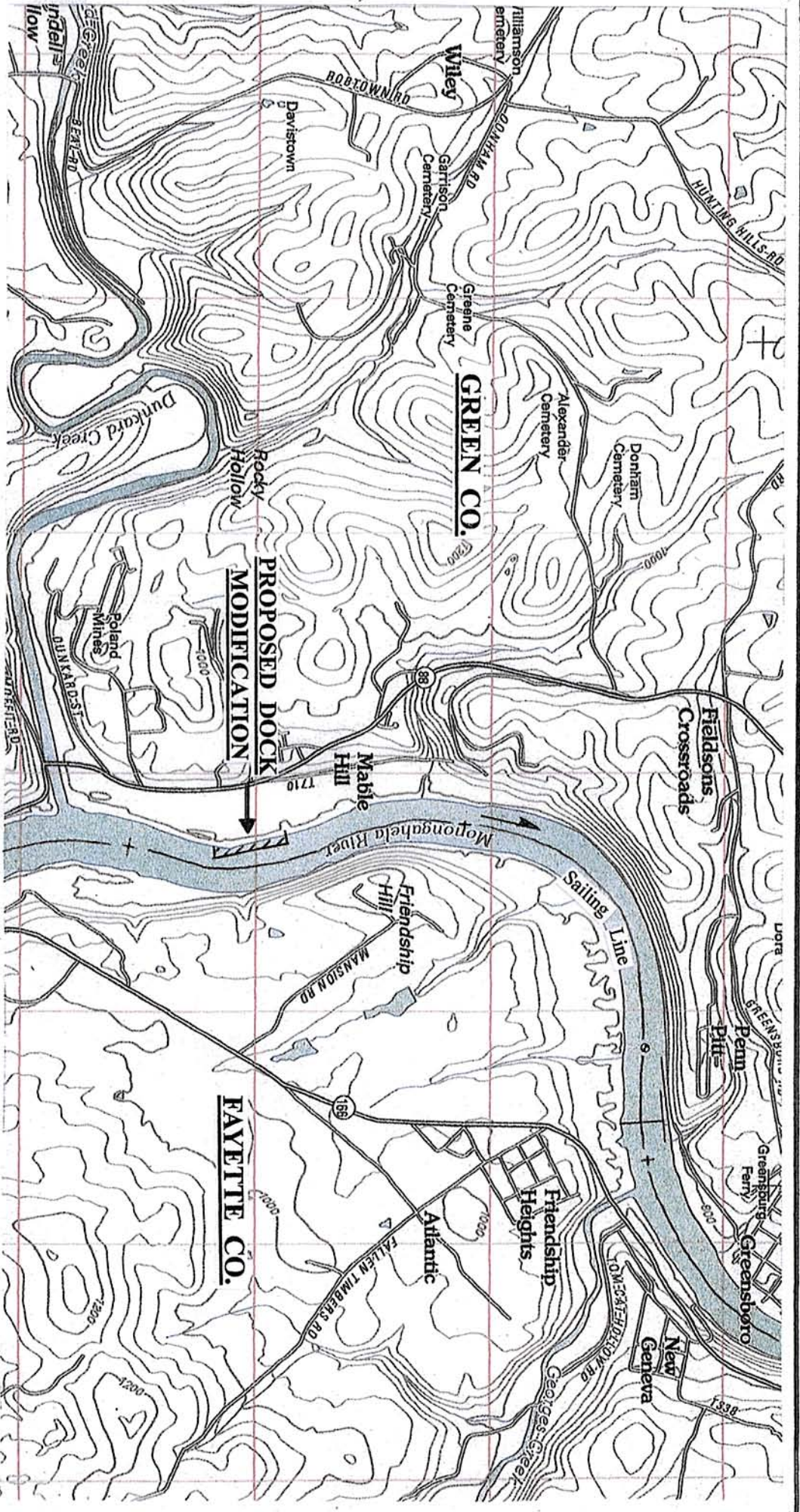

SITE LOCATION

Scale: 1"= 2000'

1980-127

Bower's
 Permit Consulting
 Consultant and Coordinator
 227 Indiana Street
 Huntington, WV 25704
 Home: 304-429-4145
 Cell: 304-617-5400

Shannopin Dock
 Site Location Map
 Monongahela River
 Right Bank - Mile 86.7
 Green County, Pennsylvania

Shannopin Materials, LLC
 308 Dents Run Road
 Morgantown, WV 26501
 Tel: 304-296-4501

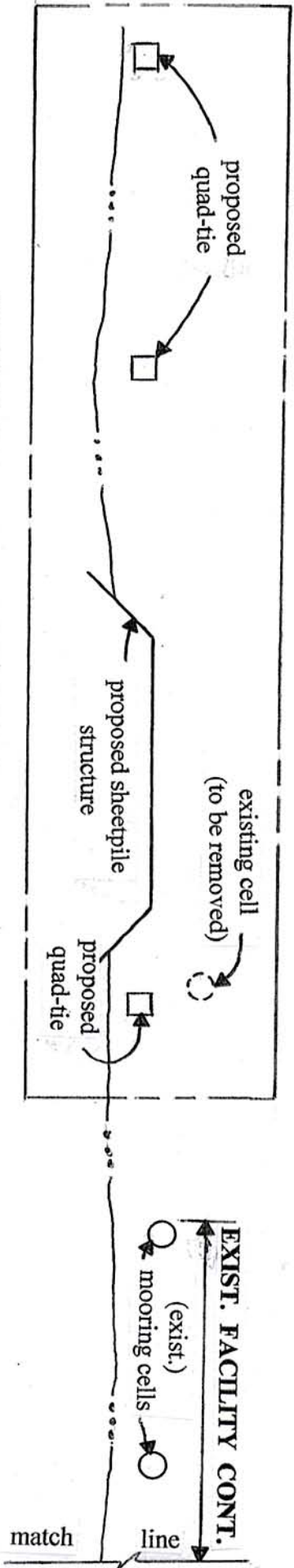

**PROPOSED MODIFICATION
TO EXISTING FACILITY**

Scale: 1" = 100'

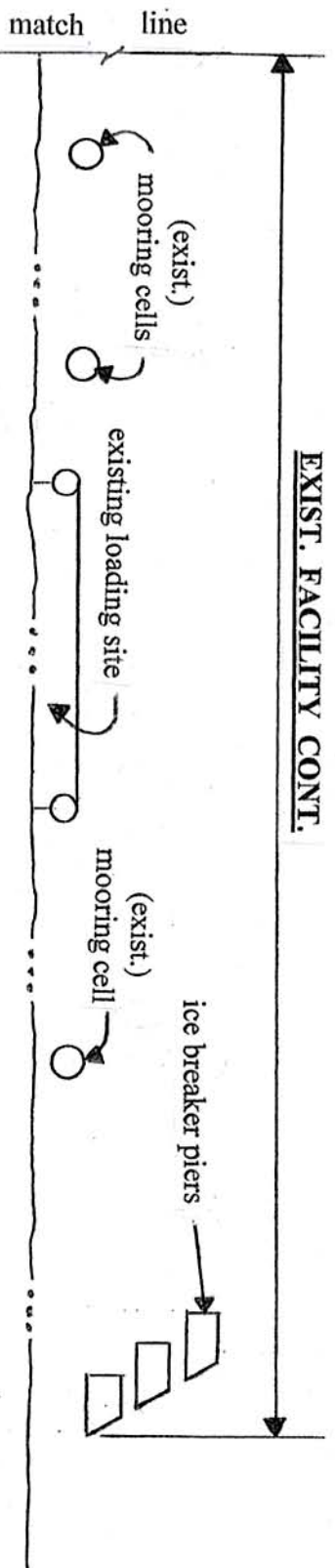

EXISTING FACILITY

Scale: 1" = 100'

1980-127

Bower's
Permit Consulting
 Consultant and Coordinator
 227 Indiana Street
 Huntington, WV 25704
 Home: 304-429-4145
 Cell: 304-617-5400

Shannopin Dock
 Mod. W/ Exist Dock Plan
 Monongahela River
 Right Bank - Mile 86.7
 Green County, Pennsylvania

Shannopin Materials, LLC
 308 Dents Run Road
 Morgantown, WV 26501
 Tel: 304-296-4501

NOTES

1. Loading site behind sheet pile structure to be compacted crushed limestone.
2. Top elev. of quad-ties and sheet pile dock to be established during construction of the project.
3. Quad-ties and sheet pile dock steel to be driven to refusal.

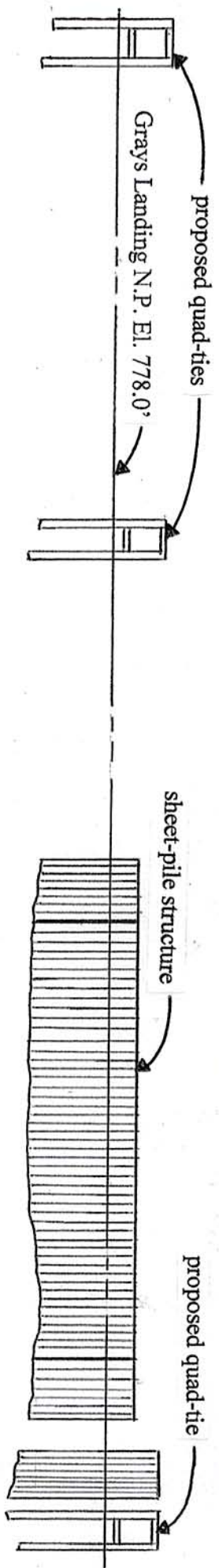

ELEVATION
Scale: 1" = 60'

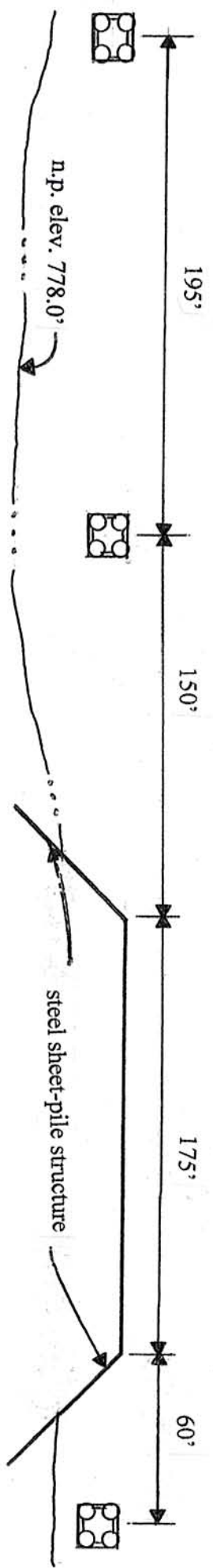

PLAN
Scale: 1" = 60'

1980-127-

Bower's
Permit Consulting
Consultant and Coordinator
227 Indiana Street
Huntington, WV 25704
Home: 304-429-4145
Cell: 304-617-5400

Shannopin Dock
Mod. Plan and Elevation
Monongahela River
Right Bank - Mile 86.7
Green County, Pennsylvania

Shannopin Materials, LLC
308 Dents Run Road
Morgantown, WV 26501
Tel: 304-296-4501

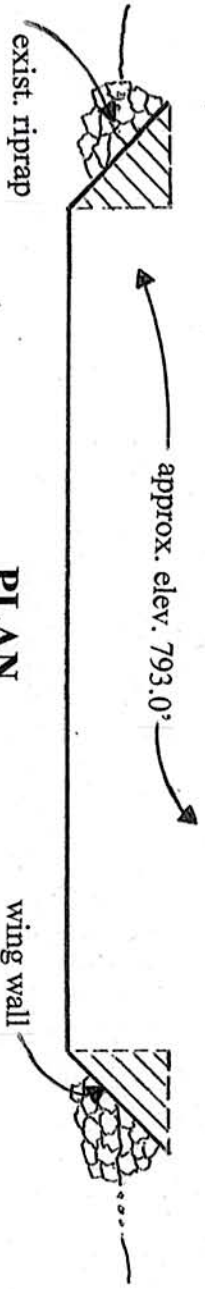

PLAN
LOADING SITE
Scale: 1" = 40'

- NOTES**
1. Crushed limestone fill material will be used behind the wing walls and in the unloading area to the top of sheet piling.
 2. The new work will consist of a sheet pile structure and three 12'-6" square quad-ties.
 3. The top elev. of the structures will be determined by the contractor.

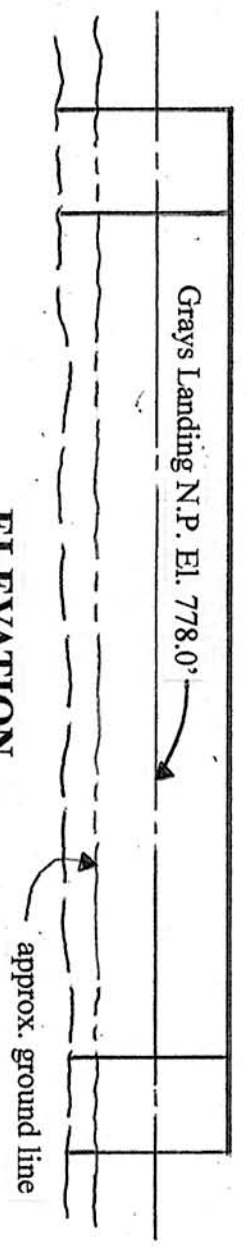

ELEVATION
LOADING SITE
Scale: 1" = 40'

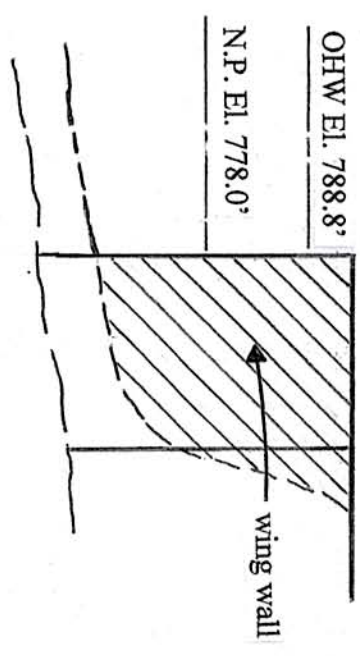

SECTION A-A
Scale: 1" = 20'

1980-127

Bower's
Permit Consulting
Consultant and Coordinator
227 Indiana Street
Huntington, WV 25704
Home: 304-429-4145
Cell: 304-617-5400

Shannopin Dock
Plan, Elev. and Section
Loading Site
Monongahela River
Right Bank - Mile 86.7
Green County, Pennsylvania

Shannopin Materials, LLC
308 Dents Run Road
Morgantown, WV 26501
Tel: 304-296-4501